



# Planning Commission Staff Report

Meeting Date: November 5, 2019

Agenda Item: 9A

ABANDONMENT CASE NUMBER: WAB19-0001 (Jaliscos Abandonment)

BRIEF SUMMARY OF REQUEST: Request to abandon portions of a roadway and utility easement

STAFF PLANNER: Planners' Names: Chris Bronczyk; Sophia Kirschenman  
Phone Numbers: 775.328.2612; 775.328.3623  
E-mail: [Cbronczyk@washoecounty.us](mailto:Cbronczyk@washoecounty.us); [Skirschenman@washoecounty.us](mailto:Skirschenman@washoecounty.us)

### CASE DESCRIPTION

For possible action, hearing, and discussion to abandon Washoe County's interest in a roadway and utility easement between Deli Street and Lemmon Drive on APNs 080-191-26 and 080-191-13 to the property owner of the subject parcels, Rigoberto Uribe; and to reconfigure a portion of the remaining easement on APN 080-191-14.

Applicant: Robison Engineering  
Property Owner: Rigoberto Uribe  
Location: 9105 Lemmon Drive to Deli Street  
APNs and Parcel Sizes: 080-191-13 (17,947 sq. ft.); 080-191-14 (20,038 sq. ft.); 080-191-26 (36,067 sq. ft.)  
Master Plan: Commercial (C)  
Regulatory Zone: General Commercial (GC)  
Area Plan: North Valleys  
Citizen Advisory Board: North Valleys  
Development Code: Authorized in Article 806, *Vacations and Abandonments of Easements or Streets*  
Commission District: 5 – Commissioner Herman

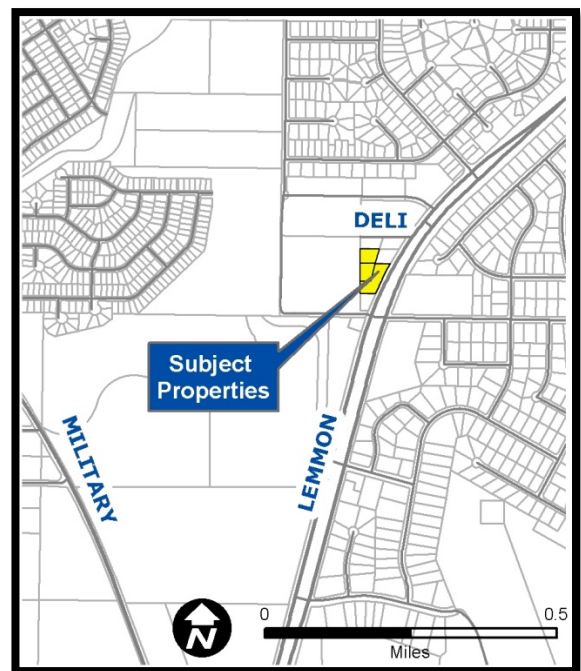

### STAFF RECOMMENDATION

APPROVE

**APPROVE WITH CONDITIONS**

DENY

### POSSIBLE MOTION

I move that, after giving reasoned consideration to the information contained in the staff report and information received during the public hearing, the Washoe County Planning Commission approve Abandonment Case Number WAB19-0001 for Rigoberto Uribe, having made all three findings in accordance with Washoe County Code Section 110.806.20.

*(Motion with Findings on Page 12)*

**Staff Report Contents**

Abandonment Definition..... 3  
Existing Site Plan ..... 4  
Proposed Easement Alignment..... 5  
Project Evaluation ..... 6  
North Valleys Citizen Advisory Board (NV CAB) ..... 10  
Reviewing Agencies..... 10  
Recommendation ..... 12  
Motion ..... 12  
Appeal Process..... 12

---

**Exhibits Contents**

Conditions of Approval..... Exhibit A  
Engineering Memo ..... Exhibit B  
Washoe County Health District Memo..... Exhibit C  
Washoe County Surveyor Memo ..... Exhibit D  
Public Notice Map ..... Exhibit E  
Project Application ..... Exhibit F

### **Abandonment Definition**

The purpose of an abandonment is to allow for the vacation or abandonment of easements or streets. If the Planning Commission grants an approval of the abandonment, that approval is subject to conditions of approval. Conditions of approval are requirements that need to be completed prior to the recordation of the Resolution and Order of Abandonment.

The Resolution and Order of Abandonment is the legal record, prepared by the Engineering and Capital Projects Division which is recorded to complete the abandonment process. The Engineering and Capital Projects Division completes a technical review of the legal description, exhibit maps and any new easements submitted by the applicant's surveyor, that are required by the conditions of approval. When the Engineering and Capital Projects Division is satisfied that all conditions of approval have been met, then the Engineering and Capital Projects Division will record the Resolution and Order of Abandonment with the County Recorder. The abandonment is complete upon the recordation of the Resolution and Order of Abandonment with the County Recorder.

The conditions of approval for Abandonment Case Number WAB19-0001 are attached to this staff report (Exhibit A) and will be included with the action order if granted approval.

- All conditions of approval are required to be completed before the abandonment can be recorded and finalized.
- The abandonment will be effective after the approval of a Resolution and Order of Abandonment by the Engineering and Capital Projects Division and after the recordation of the Resolution and Order of Abandonment by the County Recorder.

Washoe County Code (WCC) Section 110.806.15 authorizes the Planning Commission to consider abandonments or vacations of streets and easements. Abandonment Case Number WAB19-0001 seeks to abandon and reconfigure Washoe County's interest in a portion of a roadway and utility easement located in Lemmon Valley. The subject properties are designated with the General Commercial (GC) regulatory zone and are situated within the North Valleys Planning Area. The easement extends southwest in a linear direction from Deli St. for +/- 250 ft. before curving to the east for +/- 140 ft. where it meets Lemmon Drive. The linear portions of the easement are 40'0" in width, while the circular portion of the easement has a 40'0" radius. The applicant is asking the Planning Commission to consider their request to abandon Washoe County's interest in the portion of this easement located on APNs 080-191-13 and 080-191-26, and to reconfigure the portion of the easement located on their remaining parcel, APN 080-191-14.

### *Code and Policy Regarding Easements*

Washoe County Code (WCC) Section 110.806.15(d) states that if "the Planning Commission is satisfied that the public will not be materially injured by the proposed vacation, it shall order the street or easement vacated." WCC Section 110.806.70, also states, in part, that "the Planning Commission or Board may reserve and except therefrom any easements, rights, or interests therein which it deems desirable for the use of the County or any public utility." To the extent other property owners nearby or other entities might have any ownership interests in these easements, the County's action to abandon or not abandon would not affect those interests. In turn, the property owners applying for the abandonment would be responsible for utilizing whatever legal mechanisms are necessary to address those interests on their own. In order to recommend approval of an abandonment, WCC Section 110.806.20 requires that the Planning Commission make three findings, including that such an abandonment would not result in material injury to the public.

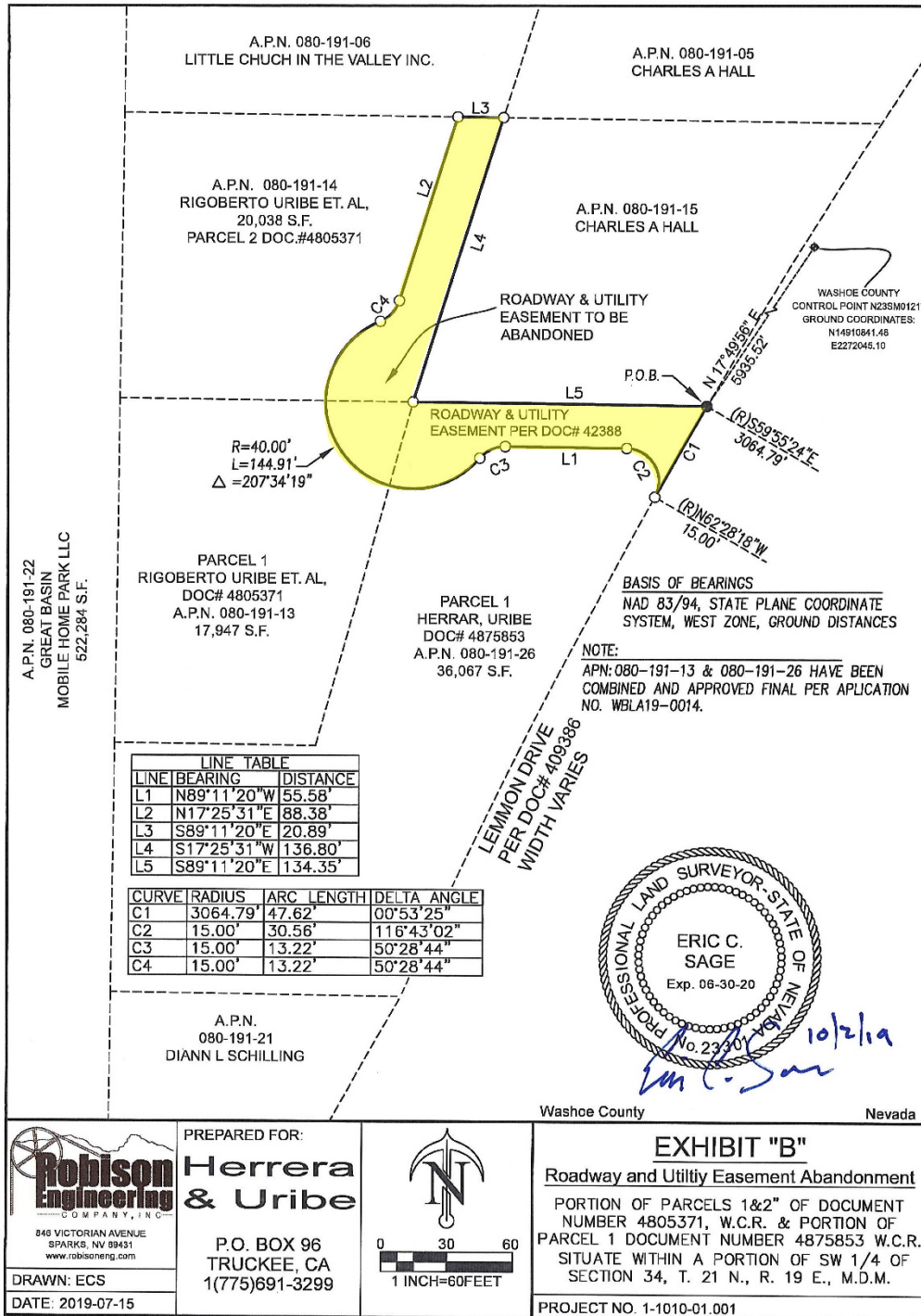

**Existing Site Plan**

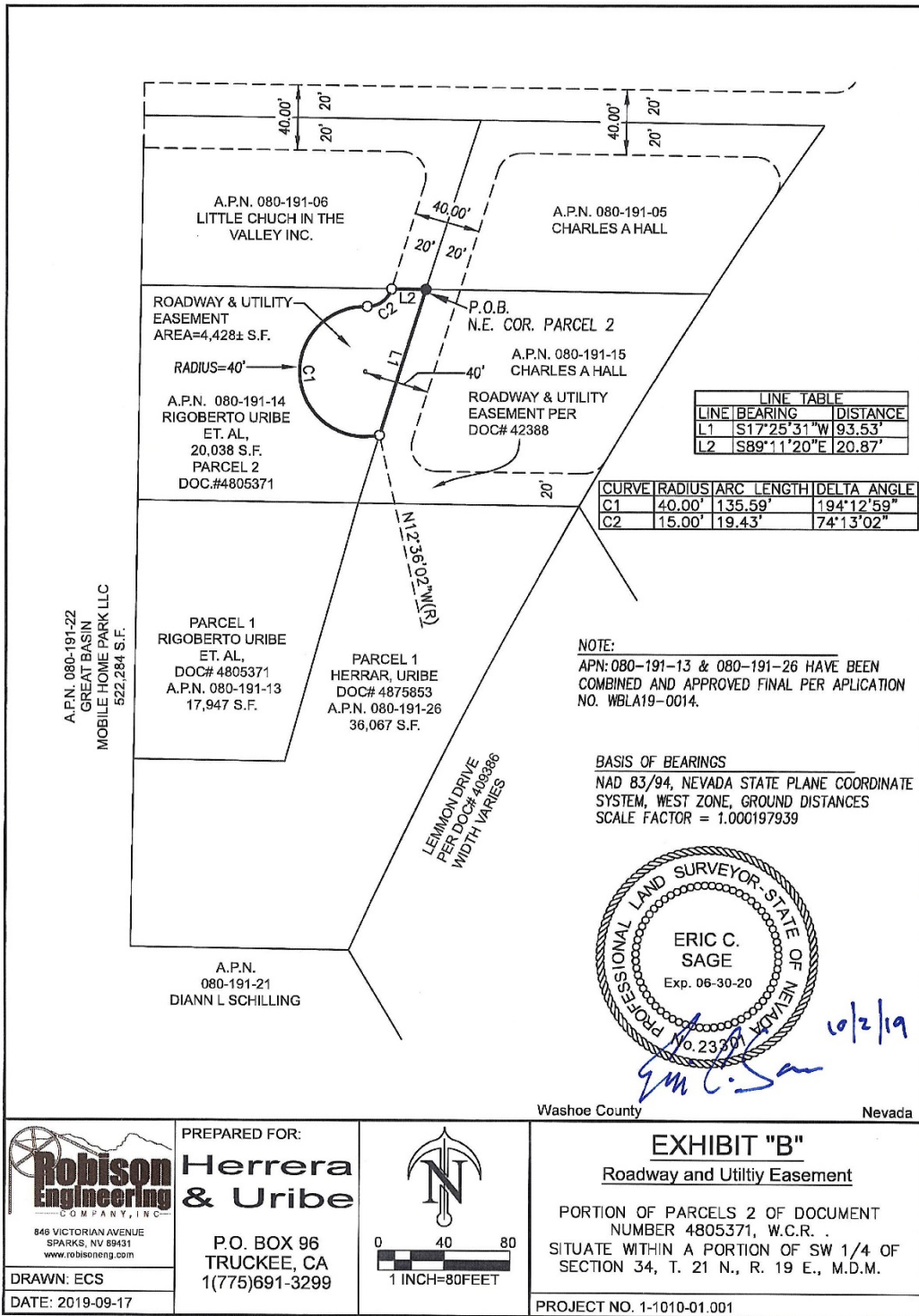

**Robison Engineering**  
 COMPANY, INC.  
 846 VICTORIAN AVENUE  
 SPARKS, NV 89431  
 www.robisoneng.com

DRAWN: ECS  
 DATE: 2019-09-17

PREPARED FOR:  
**Herrera & Uribe**  
 P.O. BOX 96  
 TRUCKEE, CA  
 1(775)691-3299

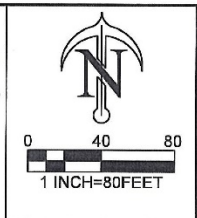

**EXHIBIT "B"**  
**Roadway and Utility Easement**

PORTION OF PARCELS 2 OF DOCUMENT NUMBER 4805371, W.C.R. .  
 SITUATE WITHIN A PORTION OF SW 1/4 OF SECTION 34, T. 21 N., R. 19 E., M.D.M.

PROJECT NO. 1-1010-01.001

**Proposed Easement Alignment**

## **Project Evaluation**

The applicant is seeking to abandon and reconfigure Washoe County's interest in a portion of an existing roadway and utility easement. The existing easement extends southwest in a linear direction from Deli St. for +/- 250 ft. before curving to the east for +/- 140 ft. where it meets with Lemmon Drive. The abandonment is being requested due to the applicant wanting to expand their existing restaurant. The existing easement traverses the eastern property line of APN 080-191-14, henceforth referred to as "Parcel 1", the northeastern corner of APN 080-191-13, henceforth referred to as "Parcel 2", and the northern property line of APN 080-191-26, henceforth referred to as "Parcel 3" (see Photo 1). If approved, Washoe County's interest in the portions of the easement on Parcels 2 and 3 would be abandoned, and the easement on Parcel 1 would be reconfigured into a bulb or semi-circle shape, with a 40'0" radius. The existing and proposed easements are depicted above.

Parcel 3 has been developed and currently contains a restaurant, fence, and parking area, portions of which have extended onto the existing roadway and utility easement (see Photo 2). Historical photos show that there was once a dirt road along the eastern edge of both Parcels 1 and 2, and a storage shed on Parcel 2. At present, these parcels are flat, graded and covered with road base, including several mounds of road base material (see Photo 4). The clearing of these parcels triggers grading thresholds thereby requiring grading permits, per Washoe County Code (WCC) standards. However, the grading of these parcels was performed prior to securing grading permits, thus qualifying as illegal grading. Condition of approval 1.d requires any illegal grading on the subject properties to be brought into conformance with Article 438, *Grading Standards*, of the WCC prior to recordation of the Resolution and Order of Abandonment.



**Photo 1: The three subject parcels.**



**Photo 2: The easement stretches 20' from the property line (fence) in either direction. The parking area on Parcel 3 has extended onto the existing roadway and utility easement.**



**Photo 3: Restaurant and parking area located on Parcel 3.**



**Photo 4: Parcels 1 and 2 (looking southeast), including the mounds of road base.**

#### *Access, Emergency Services and Surrounding Properties*

The applicant recently submitted a building permit application to expand the existing restaurant and parking area. A reversion to acreage application was also recently approved, combining Parcels 2 and 3, and providing room for the proposed restaurant expansion. However, at the time that this staff report was drafted, the map depicting the reversion to acreage had yet to be recorded with the Washoe County Recorder (see Exhibit D). Per condition of approval 2.b, this map must be recorded prior to recordation of the Resolution and Order of Abandonment for the easement in question.

If the proposed abandonment and realignment is approved, Parcel 3 (now combined with Parcel 2) would continue to be accessible via Lemmon Dr. and Parcel 1 would continue to be accessible from Deli St., via the proposed easement configuration (see Photo 5). The proposed alignment, including the bulb or semi-circle easement area on Parcel 1, provides the required clearance for emergency vehicles should Parcel 1 be developed in the future. Additionally, if this application is approved, the surrounding properties to the north and northwest of the subject site would continue to be accessible from Lemmon Dr. or from Deli St., via the proposed easement alignment (see Photos 6 and 7).





**Photo 5: The easement area looking south from Deli St. toward the subject properties—this road would continue to provide access to Parcel 1.**



**Photo 6: APN 080-191-05 would continue to be accessible via Lemmon Drive.**



**Photo 7: APN 080-191-06 would continue to be accessible via Deli Street.**

#### *Public Services and Utilities*

Upon visiting the subject site, staff has concluded that this roadway and utility easement has not likely been used for roadway or utility purposes in the past. It appears to be used as a shared parking area for an automobile business to the north, and the restaurant business to the south. Additionally, the street cuts to Lemmon Drive do not align with the existing easement; the existing easement aligns to the southern property line of APN 080-191-15; and the northern property line of APN 080-191-26. However the street cut is at the northern portion of APN 080-191-15. The easement area remains unpaved and the subject properties are characterized by a number of utility lines that are not in alignment with the easement in question. Additionally, this application was sent to the utility companies serving this area and no comments were received.

#### **North Valleys Citizen Advisory Board (NV CAB)**

Abandonment applications are not required by Washoe County Code to be presented at a Citizen Advisory Board meeting.

#### **Public Notice**

WCC Section 110.806.15(c)(1) requires notice of a vacation or abandonment (that is not part of a tentative subdivision map application) to be mailed to each owner of property abutting or connected to the proposed vacation or abandonment. Staff has provided this required notice as shown on the Public Notice Map, attached as Exhibit E. Staff has not received any comments from noticed property owners.

#### **Reviewing Agencies**

The following agencies/entities received a copy of the project application for review and evaluation.

- Washoe County Community Services Department
  - Engineering and Capital Projects
  - Parks and Open Space
- Washoe County Health District
- Truckee Meadows Fire Protection
- Washoe-Storey Conservation District
- Regional Transportation Commission
- AT&T
- NV Energy
- Truckee Meadows Water Authority

Three out of the nine above listed agencies/departments provided comments and/or recommended conditions of approval in response to their evaluation of the project application. A **summary** of each agency's comments and/or recommended conditions of approval and their contact information is provided. The conditions of approval document is attached to this staff report and will be included with the action order if the Planning Commission approves the requested abandonment.

- Washoe County Planning and Building Division addressed grading, procedures, and conformity with the approved plans.  
**Contact:** Chris Bronczyk, 775-328-2612, [cbronczyk@washoecounty.us](mailto:cbronczyk@washoecounty.us); Sophia Kirschenman, 775-328-3623, [skirschenman@washoecounty.us](mailto:skirschenman@washoecounty.us)
- Washoe County Engineering and Capital Projects Division addressed legal description, map, and reversion to acreage requirements, and expiration timelines.  
**Contact:** Leo Vesely, 775-328-2313, [lvesely@washoecounty.us](mailto:lvesely@washoecounty.us)
- Washoe County Health District addressed onsite sewage and septic systems.  
**Contact:** Wesley Rubio, 775-328-2434, [wrubio@washoecounty.us](mailto:wrubio@washoecounty.us)

### **Staff Comment on Required Findings**

WCC Section 110.806.20 requires that all of the following findings be made to the satisfaction of the Washoe County Planning Commission before granting approval of the abandonment request. Staff has completed an analysis of the application and has determined that the proposal is in compliance with the required findings as follows.

1. Master Plan. The abandonment or vacation is consistent with the policies, action programs, standards and maps of the Master Plan and the North Valleys Area Plan.  
*Staff Comments: The proposed abandonment does not impact any policies, action programs, standards or maps of either the Master Plan or the North Valleys Area Plan.*
2. No Detriment. The abandonment or vacation does not result in a material injury to the public.  
*Staff Comments: The portion of the easement proposed for abandonment solely provides access to the subject properties, which will continue to be accessible via Lemmon Dr. and the reconfigured remainder easement. Additionally, the easement remains unimproved. Staff therefore finds that the requested abandonment will not result in a material injury to the public.*
3. Existing Easements. Existing public utility easements in the area to be abandoned or vacated can be reasonably relocated to provide similar or enhanced service.

*Staff Comments: Adequate public utility easements exist on the subject and adjacent parcels and these easements will not be impacted by the partial abandonment and reconfiguration of the roadway and utility easement in question. Staff therefore finds that the area to be abandoned or vacated can be reasonably relocated to provide similar or enhanced service.*

### **Recommendation**

Those agencies which reviewed the application recommended conditions in support of approval of the project. Therefore, after a thorough analysis and review, Abandonment Case Number WAB19-0001 is being recommended for approval with conditions. Staff offers the following motion for the Commission's consideration.

### **Motion**

I move that, after giving reasoned consideration to the information contained in the staff report and information received during the public hearing, the Washoe County Planning Commission approve Abandonment Case Number WAB19-0001 for Rigoberto Uribe, having made all three findings in accordance with Washoe County Code Section 110.806.20.

1. Master Plan. The abandonment or vacation is consistent with the policies, action programs, standards and maps of the Master Plan and the North Valleys Area Plan; and
2. No Detriment. The abandonment or vacation does not result in a material injury to the public; and
3. Existing Easements. Existing public utility easements in the area to be abandoned or vacated can be reasonably relocated to provide similar or enhanced service.

### **Appeal Process**

Planning Commission action will be effective 10 calendar days after the written decision is filed with the Secretary to the Planning Commission and mailed to the applicant(s), unless the action is appealed to the Washoe County Board of County Commissioners, in which case the outcome of the appeal shall be determined by the Washoe County Board of County Commissioners. Any appeal must be filed in writing with the Planning and Building Division within 10 calendar days from the date the written decision is filed with the Secretary to the Planning Commission and mailed to the applicant(s).

Applicant: Jorge Cruz  
1155 Sweetwater Lane  
Reno, NV 89509

Property Owner: Rigoberto Uribe  
Truckee, CA 96160

Consultant: Robison Engineering  
Attn: Eric Sage  
846 Victorian Ave. #20  
Sparks, NV 89432



# Conditions of Approval

Abandonment Case Number WAB19-0001

The project approved under Abandonment Case Number WAB19-0001 shall be carried out in accordance with the conditions of approval granted by the Planning Commission on November 5, 2019. Conditions of approval are requirements placed on a permit or development by each reviewing agency. These conditions of approval may require submittal of documents, applications, fees, inspections, amendments to plans, and more. These conditions do not relieve the applicant of the obligation to obtain any other approvals and licenses from relevant authorities required under any other act or to abide by all other generally applicable codes, and neither these conditions nor the approval by the County of this project/use override or negate any other applicable restrictions on uses or development on the property. Furthermore, to the extent that Washoe County does not own the easements in question, it cannot abandon them. Therefore, this request is in effect a “quitclaim” by the County of whatever interest it might have in the easements in favor of the owners who applied for the abandonment. Nothing in this abandonment should be construed as an assertion by the County of ownership over the easements in question. To the extent other property owners nearby or other entities might have any ownership interests in these easements, this abandonment does not affect those interests and the property owners associated with this abandonment are responsible for utilizing whatever legal mechanisms are necessary to address those interests on their own.

**Unless otherwise specified**, all conditions related to the approval of this abandonment shall be met prior to recordation of the Resolution and Order of Abandonment. Prior to recordation of the Resolution and Order of Abandonment, each agency shall determine when compliance of their specific conditions is met by the applicant as set forth in the conditions of approval. A copy of all agreements, easements, or other documentation required by these conditions shall be filed with the County Engineer and the Community Services Department – Planning and Building Division.

Compliance with the conditions of approval related to this abandonment is the responsibility of the applicant, his/her successor in interest, and all owners, assignees, and occupants of the property and their successors in interest. All conditions of approval must be met prior to the Engineering and Capital Projects Division recording the required Resolution and Order of Abandonment.

For the purpose of conditions imposed by Washoe County, “may” is permissive and “shall” or “must” is mandatory.

- All conditions of approval are required to be completed before the abandonment can be recorded and finalized.
- The abandonment will be effective after the approval of a Resolution and Order of Abandonment by the Engineering and Capital Projects and after the recordation of the Resolution and Order of Abandonment by the County Recorder.

**The Washoe County Commission oversees many of the reviewing agencies/departments with the exception of the following agencies.**

- **The DISTRICT BOARD OF HEALTH, through the Washoe County Health District, has jurisdiction over all public health matters in the Health District.**

**Any conditions set by the Health District must be appealed to the District Board of Health.**

FOLLOWING ARE CONDITIONS OF APPROVAL REQUIRED BY THE REVIEWING AGENCIES. EACH CONDITION MUST BE MET TO THE SATISFACTION OF THE ISSUING AGENCY.

**Washoe County Planning and Building Division**

1. The following conditions are requirements of CSD – Planning and Building Division, which shall be responsible for determining compliance with these conditions.

**Contact Name – Chris Bronczyk, Planner, 775.328.2612, [cbronczyk@washoecounty.us](mailto:cbronczyk@washoecounty.us); Sophia Kirschenman, Park Planner, 775.328.3623, [skirschenman@washoecounty.us](mailto:skirschenman@washoecounty.us)**

- a. The applicant shall attach a copy of the action order approving this project to all administrative permit applications (including building and grading permits) applied for as part of this abandonment permit.
- b. The applicant shall demonstrate substantial conformance to the plans approved as part of this abandonment action. The County Engineer shall determine compliance with this condition.
- c. This abandonment will be effective upon recordation of the Resolution and Order of Abandonment by the County Recorder.
- d. All illegal grading shall be brought into compliance by securing the appropriate grading and/or building permits. All grading shall comply with applicable Washoe County grading standards, as described in Article 438, *Grading Standards*, of the WCC.

**Washoe County Engineering and Capital Projects**

2. The following conditions are requirements of Engineering and Capital Projects, which shall be responsible for determining compliance with these conditions.

**Contact Name – Leo Vesely, P.E., Licensed Engineer, 775.328.2313, [lvesely@washoecounty.us](mailto:lvesely@washoecounty.us)**

- a. Prior to recordation of the Resolution and Order of Abandonment, the applicant shall submit legal descriptions and exhibit maps for the area of abandonment and any new easements that may be required, to the Engineering and Capital Projects Division for review and approval. The legal descriptions and exhibit maps shall be prepared by a Nevada professional land surveyor.
- b. Prior to recordation of the Resolution and Order of Abandonment, the combination of parcels 080-191-13 and 080-191-26 shall be recorded and a copy shall be provided to the Engineering Division.
- c. Prior to recordation of the Resolution and Order of Abandonment, a roadway and public utility easement shall be granted as shown in the application on parcel 080-191-14. The Washoe County Engineering Division shall review and approve the easement documents prior to recording. A recorded copy of the easement shall be provided to the Engineering Division.
- d. Retention or relocation of all public utility easements is required to the satisfaction of and at no expense to Washoe County or the existing public utilities that originally accepted and approved said easements, as well as any other public utilities now in existence that currently utilize said easements. Said relocations shall be evidenced by the recordation

of properly executed documents reflecting the grant of new easements (if required) to said public utilities and the relinquishment by said public utilities of their former easements.

- e. The applicant shall comply with all conditions necessary to effect the Resolution and Order of Abandonment within two (2) years from the date of the action by the Planning Commission or this conditional approval of abandonment will be null and void.

**Washoe County Health District (WCHD)**

3. The following conditions are requirements of Environmental Health Services, which shall be responsible for determining compliance with these conditions.

**Contact Name – Wesley Rubio, 775.328.2434, [wrubio@washoecounty.us](mailto:wrubio@washoecounty.us)**

- a. WCHD records indicate parcel 080-191-26 is served by onsite sewage disposal; however, municipal sewer appears to be available. The existing structure must be served by municipal sewer and must be verified at the time of WCHD signature. If the parcel is not served by municipal sewer, the existing septic system must be identified and permitted through the Nevada Department of Environmental Protection and meet all of the WCHD setback requirements for the proposed easement.

\*\*\* End of Conditions \*\*\*



**WASHOE COUNTY**  
**COMMUNITY SERVICES DEPARTMENT**  
**Engineering and Capital Projects**

1001 EAST 9<sup>TH</sup> STREET  
RENO, NEVADA 89512  
PHONE (775) 328-3600  
FAX (775) 328.3699

Date: October 04, 2019

To: Chris Bronczyk, Planner

From: Leo Vesely, P.E., Licensed Engineer

Re: Jaliscos Abandonment  
WAB19-0001  
APN: 080-191-13, 14 & 26

Washoe County Engineering Division staff has reviewed the referenced abandonment and recommends approval subject to the following conditions of approval. The Washoe County Engineer shall determine compliance with the following conditions of approval.

1. Prior to recordation of the Order of Abandonment, the applicant shall submit legal descriptions and exhibit maps for the area of abandonment and any new easements that may be required, to the Engineering and Capital Projects Division for review and approval. The legal descriptions and exhibit maps shall be prepared by a Nevada professional land surveyor.
2. Prior to recordation of the Order of Abandonment, the combination of parcels 080-1941-13 and 080-191-26 shall be recorded and a copy shall be provided to engineering.
3. Prior to recordation of the Order of Abandonment, a roadway and public utility easement shall be granted as shown in the application on parcel 080-191-14. The Washoe County Engineering Division shall review and approve the easement documents prior to recording. A recorded copy of the easement shall be provided to engineering.
4. Retention or relocation of all public utility easements is required to the satisfaction of and at no expense to Washoe County or the existing public utilities that originally accepted and approved said easements, as well as any other public utilities now in existence that currently utilize said easements. Said relocations shall be evidenced by the recordation of properly executed documents reflecting the grant of new easements (if required) to said public utilities and the relinquishment by said public utilities of their former easements.



**INTEGRITY**



**EFFECTIVE  
COMMUNICATION**



**QUALITY  
PUBLIC SERVICE**



Subject: **WAB19-0001 Jaliscos Abandonment**

Date: October 4, 2019

Page: 2

5. The applicant shall comply with the above conditions necessary to effect the Resolution and Order of Abandonment within two (2) years from the date of the action by the Planning Commission or this conditional approval of abandonment will be null and void.

**WASHOE COUNTY  
HEALTH DISTRICT**  
ENHANCING QUALITY OF LIFE

August 14, 2019

Chris Bronczyk, Planner  
Washoe County Community Services  
Planning and Development Division  
PO Box 11130  
Reno, NV 89520-0027

RE: Jaliscos Abandonment; APN 080-191-13  
Abandonment; WAB19-0001

Dear Mr. Bronczyk:

The following conditions are requirements of the Washoe County Health District, Environmental Health Division, which shall be responsible for determining compliance with these conditions.

**Contact Name – Wesley Rubio, 775.328.2434, [wrubio@washoecounty.us](mailto:wrubio@washoecounty.us)**

- a. WCHD has reviewed the above referenced project. WCHD records indicate parcel 080-191-26 is served by onsite sewage disposal; however municipal sewer appears to be available. The existing structure must be served by municipal sewer and must be verified at the time of WCHD signature. If the parcel is not served by municipal sewer, the existing septic system must be identified and permitted through NDEP and meet all of the WCHD setback requirements for the proposed easement.

If you have any questions or would like clarification regarding the foregoing, please contact Wesley Rubio, Senior Environmental Health Specialist at [wrubio@washoecounty.us](mailto:wrubio@washoecounty.us) regarding all Health District comments.

Sincerely,



James English, REHS, CP-FS  
EHS Supervisor  
Waste Management/Land Development Programs

JE:wr





# WASHOE COUNTY

## Community Services Department

1001 East 9<sup>th</sup> Street  
RENO, NEVADA 89512  
(775) 328-2318

10/10/19

Wayne Handrock  
Washoe County Surveyor  
Community Services Department  
1001 E. 9<sup>th</sup> Street  
Reno, NV 89512

Chris Bronczyk and Sophia Kirschenman  
Washoe County Planners  
1001 East 9<sup>th</sup> Street,  
Reno, NV 89512

Re: Herrera-Uribe Record of Survey / Deed of Combination

Dear Chris and Sophia,

The purpose of the above-mentioned map is to merge the two parcels (APN 080-191-13 and 80-191-26). This action in no way would affect the location or existence of the current access easements.

Here is an update on the status of the Herrera-Uribe Record of Survey / Deed of Combination. The original application was processed on 06/18/19. The original comments went out on 09/04/19. There was one minor revision since then. At this point, the map should be in its final stage of being printed on mylar and collecting of signatures.

I spoke with the surveyor and he is in the process of obtaining the required signatures on the final map. He anticipated the map would probably record within two weeks. Once he is done collecting the required approvals, He submits the map for final approval and it records.

Sincerely,

Wayne Handrock  
Washoe County Surveyor



INTEGRITY



EFFECTIVE  
COMMUNICATION



QUALITY  
PUBLIC SERVICE

ADDRESS  
WWW.WASHOECOUNTY.US

**WAB19-0001**  
**EXHIBIT D**

# WAB19-0001 Noticing Map

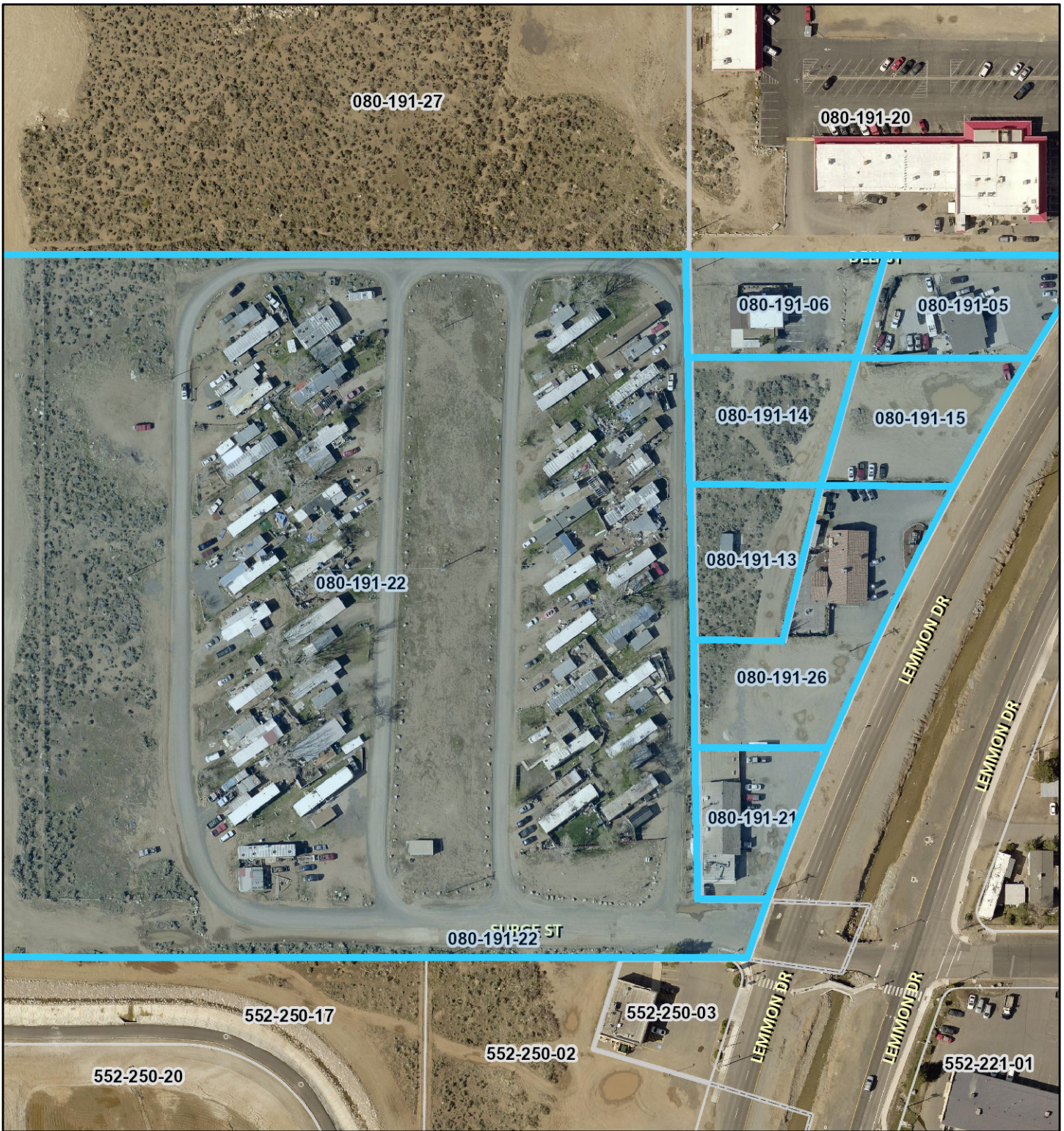

October 8, 2019

1:2,257

**polygonLayer**

Override 1

Trails

APN

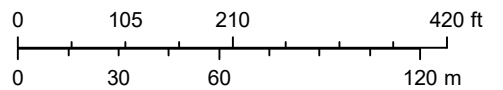

Washoe County  
 Washoe County GIS  
 Source: Esri, DigitalGlobe, GeoEye, Earthstar Geographics, CNES/Airbus DS, USDA, USGS, AeroGRID, IGN, and the GIS User Community

**WAB19-0001  
 EXHIBIT E**

Community Services Department  
Planning and Building  
ABANDONMENT APPLICATION



Community Services Department  
Planning and Building  
1001 E. Ninth St., Bldg. A  
Reno, NV 89512-2845

Telephone: 775.328.6100

## Abandonment

Washoe County Code (WCC) Chapter 110, Article 806, Abandonment, provides for the vacation or abandonment of easements or streets. Applications for the vacation or abandonment of a street or easement owned by the County, or a government patent easement, may be initiated by the Board of County Commissioners, Planning Commission, the Director of Planning and Building or an owner of real property abutting an easement or public street right-of-way. See WCC 110.806, for further information.

### Development Application Submittal Requirements

Applications are accepted on the 15<sup>th</sup> of each month (if the 15<sup>th</sup> is a non-work day, the first working day after the 15<sup>th</sup>)

1. **Fees:** See Master Fee Schedule. **Bring payment with your application to Community Services Department (CSD). Make check payable to Washoe County.** There may also be a fee due to the Engineering and Capital Projects for Technical Plan Check
2. **Development Application:** A completed Washoe County Development Application form.
3. **Owner Affidavit:** The Owner Affidavit must be signed and notarized by all owners of the property subject to the application request.
4. **Proof of Property Tax Payment:** The applicant must provide a written statement from the Washoe County Treasurer's Office indicating all property taxes for the current quarter of the fiscal year on the land have been paid.
5. **Application Materials:** The completed Abandonment Application materials.
6. **Title Report:** A preliminary title report, with an effective date of no more than one hundred twenty (120) days of the submittal date, by a title company which provides the following information:
  - Name and address of property owners.
  - Legal description of property.
  - Description of all easements and/or deed restrictions.
  - Description of all liens against property.
  - Any covenants, conditions and restrictions (CC&Rs) that apply.

**Submit Title Report with "Original Packet" only. You may be requested to provide additional copies, but do not include Title Report in other copies of the packet.**
7. **Site Plan Specifications:**
  - a. Lot size with dimensions drawn using standard engineering scales (e.g. scale 1" = 100', 1" = 200', or 1" = 500') showing all streets and ingress/egress to the property.
  - b. Show the location and configuration of all proposed buildings (with distances from the property lines and from each other), all existing buildings that will remain (with distances from the property lines and from each other), all existing buildings that will be removed, and site improvements on a base map with existing and proposed topography expressed in intervals of no more than five (5) feet.
  - c. Show the location and configuration of wells, septic systems and leach fields, overhead utilities, water and sewer lines, and all easements.
  - d. Show locations of parking, landscaping, signage and lighting.
8. **Application Map Specifications:** Map to be drawn using standard engineering scales (e.g. scale 1" = 100', 1" = 200', or 1" = 500') clearly depicting the area subject to the request, in relationship to the exterior property lines. All dimensions and area values shall be clearly labeled and appropriate symbols and/or line types shall be included in the map legend to depict the map intent.

9. **Packets:** Three (3) packets and flash drive or DVD - any digital documents need to have a resolution of 300 dpi. One (1) packet must be labeled "Original" and contain a signed and notarized Owner Affidavit. Each packet shall include one (1) 8.5" x 11" reduction of any applicable site plan, development plan, and/or application map. These materials must be readable. Labeling on these reproductions should be no smaller than 8 point on the 8½ x 11" display. Large format sheets should be included in a slide pocket(s). Any specialized reports identified above shall be included as attachments or appendices and be annotated as such.

- 
- Notes:
- (i) Application and map submittals must comply with all specific criteria as established in the Washoe County Development Code and/or the Nevada Revised Statutes.
  - (ii) Appropriate map engineering and building architectural scales are subject to the approval of the Planning and Building and/or Engineering and Capital Projects.
  - (iii) All oversized maps and plans must be folded to a 9" x 12" size.
  - (iv) Based on the specific nature of the development request, Washoe County reserves the right to specify additional submittal packets, additional information and/or specialized studies to clarify the potential impacts and potential conditions of development to minimize or mitigate impacts resulting from the project. No application shall be processed until the information necessary to review and evaluate the proposed project is deemed complete by the Director of Planning and Building.
  - (v) **Labels:** If the assigned planner determines the abandonment will affect the access to a mobile home park, the applicant will be required to submit three (3) sets of mailing labels for every tenant residing in the mobile home park.

## Washoe County Development Application

Your entire application is a public record. If you have a concern about releasing personal information, please contact Planning and Building staff at 775.328.6100.

<b>Project Information</b>		Staff Assigned Case No.: _____	
Project Name:			
Project Description:			
Project Address:			
Project Area (acres or square feet):			
Project Location (with point of reference to major cross streets <b>AND</b> area locator):			
Assessor's Parcel No.(s):	Parcel Acreage:	Assessor's Parcel No.(s):	Parcel Acreage:
Indicate any previous Washoe County approvals associated with this application: Case No.(s).			
<b>Applicant Information</b> (attach additional sheets if necessary)			
<b>Property Owner:</b>		<b>Professional Consultant:</b>	
Name:		Name:	
Address:		Address:	
Zip:		Zip:	
Phone:		Phone:	
Fax:		Fax:	
Email:		Email:	
Cell:		Cell:	
Other:		Other:	
Contact Person:		Contact Person:	
<b>Applicant/Developer:</b>		<b>Other Persons to be Contacted:</b>	
Name:		Name:	
Address:		Address:	
Zip:		Zip:	
Phone:		Phone:	
Fax:		Fax:	
Email:		Email:	
Cell:		Cell:	
Other:		Other:	
Contact Person:		Contact Person:	
<b>For Office Use Only</b>			
Date Received:		Initial:	
County Commission District:		Planning Area:	
CAB(s):		Master Plan Designation(s):	
		Regulatory Zoning(s):	



# Abandonment Application Supplemental Information

(All required information may be separately attached)

1. What and where is the abandonment that is being requested?

2. On which map or document (please include with application) is the easement or right-of-way first referenced?

3. What is the proposed use for the vacated area?

4. What replacement easements are proposed for any to be abandoned?

5. What factors exist or will be employed to prevent the proposed abandonment from resulting in significant damage or discrimination to other property in the vicinity?

6. Are there any restrictive covenants, recorded conditions, or deed restrictions (CC&Rs) that apply to the area subject to the abandonment request? (If so, please attach a copy.)

* Yes	* No
-------	------

## **IMPORTANT**

### **NOTICE REGARDING ABANDONMENTS:**

To the extent that Washoe County does not own the easements in question, it cannot abandon them. Therefore, an abandonment request is in effect a “quitclaim” by the County of whatever interest it might have in the easements in favor of the owners who applied for the abandonment. For example, if the abandonment is approved by Washoe County and recorded, it will likely affect the allowable building envelope on the property, to the benefit of the applicant. However, even if the abandonment is approved, it should not be construed as an assertion by the County of ownership over the easements in question. To the extent other property owners nearby or other entities might have any ownership interests in these easements, an approved abandonment by the County does not affect those interests and the property owners associated with this abandonment are responsible for utilizing whatever legal mechanisms are necessary to address those interests on their own.

# Property Owner Affidavit

**Applicant Name:** Rigoberto Uribe

The receipt of this application at the time of submittal does not guarantee the application complies with all requirements of the Washoe County Development Code, the Washoe County Master Plan or the applicable area plan, the applicable regulatory zoning, or that the application is deemed complete and will be processed.

STATE OF NEVADA     )  
                                  )  
COUNTY OF WASHOE    )

Rigoberto Uribe  
(please print name)

being duly sworn, depose and say that I am the owner\* of the property or properties involved in this application as listed below and that the foregoing statements and answers herein contained and the information herewith submitted are in all respects complete, true, and correct to the best of my knowledge and belief. I understand that no assurance or guarantee can be given by members of Planning and Building.

**(A separate Affidavit must be provided by each property owner named in the title report.)**

Assessor Parcel Number(s): 080-191-14, 080-191-13, 080-191-26

Printed Name Rigoberto Uribe

Signed Rigoberto Uribe

Address \_\_\_\_\_

State of Nevada  
County of Washoe

Subscribed and sworn to before me this  
12<sup>th</sup> day of July, 2019.

(Notary Stamp)

Marcie Wood Marcie Wood  
Notary Public in and for said county and state

My commission expires: 9/25/22

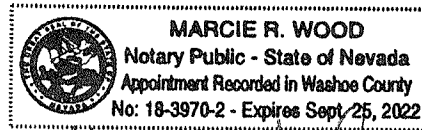

Marcie Wood

\*Owner refers to the following: (Please mark appropriate box.)

- Owner
- Corporate Officer/Partner (Provide copy of record document indicating authority to sign.)
- Power of Attorney (Provide copy of Power of Attorney.)
- Owner Agent (Provide notarized letter from property owner giving legal authority to agent.)
- Property Agent (Provide copy of record document indicating authority to sign.)
- Letter from Government Agency with Stewardship



Closure Calculations

Uribe & Herrera  
Roadway and Utility Easement  
APN:080-191-14  
Portion of Parcel 2  
Doc.#4805371 W.C.R.

Northing Easting Bearing Distance

14908204.59 2278239.15

S 17°25'31" W 93.53

14908115.35 2278211.15

Radius: 40.00 Chord: 79.39 Degree: 143°14'22" Dir: Right

Length: 135.59 Delta: 194°12'59" Tangent: 320.76

Chord BRG: N 05°29'33" W Rad-In: N 12°36'02" W Rad-Out: S 01°36'57" W

Radius Point: 14908154.39,2278202.42

14908194.37 2278203.55

Radius: 15.00 Chord: 18.10 Degree: 0°58'19" Dir: Left

Length: 19.43 Delta: 74°13'02" Tangent: 11.35

Chord BRG: N 54°30'26" E Rad-In: N 01°36'57" E Rad-Out: N 72°36'05" W

Radius Point: 14908209.37,2278203.97

14908204.88 2278218.28

14908204.88 2278218.28

S 89°11'20" E 20.87

Closure Error Distance> 0.0000

Total Distance> 269.42

Polyline Area: 4428 sq ft, 0.1017 acres

**OWNERS CERTIFICATE:**

THE UNDERSIGNED DOES HEREBY CERTIFY THAT THEY ARE THE OWNERS OF THE TRACT OF LAND REPRESENTED HEREON, AND DO HEREBY CONSENT TO THE PREPARATION AND RECORDATION OF THIS MAP.

MARIA DE LA CRUZ HERRERA DATE: \_\_\_\_\_

RIGOBERTO S. URIBE DATE: \_\_\_\_\_

NOTARY PUBLIC ACKNOWLEDGMENT  
STATE OF \_\_\_\_\_ } S.S.  
COUNTY OF \_\_\_\_\_ } S.S.

ON THIS \_\_\_\_\_ DAY OF \_\_\_\_\_, 2019, \_\_\_\_\_ PERSONALLY APPEARED BEFORE ME, A NOTARY PUBLIC IN AND FOR SAID STATE AND COUNTY, KNOWN TO ME ON THE BASIS OF SATISFACTORY EVIDENCE TO BE THE PERSON WHO EXECUTED THE ABOVE INSTRUMENT FOR THE PURPOSE HEREIN STATED.

NOTARY PUBLIC

**WATER AND SEWER RESOURCE REQUIREMENTS CERTIFICATE:**

THE PROJECT/DEVELOPMENT DEPICTED ON THIS MAP IS IN CONFORMANCE WITH THE PROVISIONS OF ARTICLE 422 OF WASHOE COUNTY DEVELOPMENT CODE (CHAPTER 110).

WASHOE COUNTY COMMUNITY SERVICES DEPARTMENT DATE: \_\_\_\_\_

**DISTRICT BOARD OF HEALTH CERTIFICATE:**

THIS MAP IS APPROVED BY THE WASHOE COUNTY DISTRICT BOARD OF HEALTH. THIS APPROVAL CONCERNS SEWAGE DISPOSAL, WATER POLLUTION, WATER QUALITY AND WATER SUPPLY FACILITIES. THIS MAP HAS BEEN FOUND TO MEET ALL APPLICABLE REQUIREMENTS AND PROVISIONS OF THE ENVIRONMENTAL HEALTH SERVICES DIVISION OF THE WASHOE COUNTY HEALTH DISTRICT.

FOR THE DISTRICT BOARD OF HEALTH DATE: \_\_\_\_\_

A.P.N. 080-191-14  
RIGOBERTO URIBE ET AL.  
20,038 S.F.  
PARCEL 2 DOC #4805371

PARCEL 1  
DOC# 4805371  
A.P.N. 080-191-13  
17,947 S.F.

COMBINED PARCEL  
DOC# 4742679  
A.P.N. 080-191-26  
36,067 S.F.

PARCEL A  
PER THIS MAP  
54,014 S.F.  
DEED OF COMBINATION  
DOC# \_\_\_\_\_

GROUND  
COORDINATES:  
N 4907853.29  
E 2270088.00

A.P.N.  
080-191-21  
DIANN L  
SCHILLING  
16,533 S.F.

**SURVEYOR'S CERTIFICATE:**

1. ERIC SAGE, A PROFESSIONAL LAND SURVEYOR LICENSED IN THE STATE OF NEVADA, CERTIFY THAT:  
1. THIS PLAT REPRESENTS THE RESULTS OF A SURVEY CONDUCTED UNDER MY DIRECT SUPERVISION AT THE INSTANCE OF AMERCO REAL ESTATE COMPANY.

2. THE LANDS SURVEYED LIE WITHIN THE SOUTHWEST ONE QUARTER (SW1/4) OF SECTION 34, TOWNSHIP 21 NORTH, RANGE 19 EAST, MOUNT DIABLO MERIDIAN, COUNTY OF WASHOE, STATE OF NEVADA, AND THE SURVEY WAS COMPLETED ON APRIL 13TH, 2019.

3. THIS PLAT COMPLIES WITH THE APPLICABLE STATUTES OF THIS STATE AND ANY LOCAL ORDINANCES IN EFFECT ON THE DATE THE SURVEY WAS COMPLETED, AND THE SURVEY WAS CONDUCTED IN ACCORDANCE WITH CHAPTER 625 OF THE NEVADA ADMINISTRATIVE CODE.

4. THE MONUMENTS DEPICTED ON THIS PLAT ARE OF THE CHARACTER SHOWN AND OCCUPY THE POSITIONS INDICATED, AND ARE OF SUFFICIENT NUMBER AND DURABILITY.

ERIC C. SAGE, P.L.S.  
LAND SURVEYOR LICENSE No. 23301  
EXPIRES 6/30/2020



**TREASURER'S CERTIFICATE:**

I, THE UNDERSIGNED HEREBY CERTIFIES THAT ALL THE PROPERTY TAXES ON ASSESSOR'S PARCELS NUMBERS 080-191-13, 080-191-26 FOR THE FISCAL YEAR HAVE BEEN PAID AND THAT THE FULL AMOUNT OF ANY DEFERRED PROPERTY TAXES FOR THE CONVERSION OF THE PROPERTY FROM AGRICULTURAL USE HAS BEEN PAID PURSUANT TO NRS 361A265.

WASHOE COUNTY TREASURER

DEPUTY DATE: \_\_\_\_\_

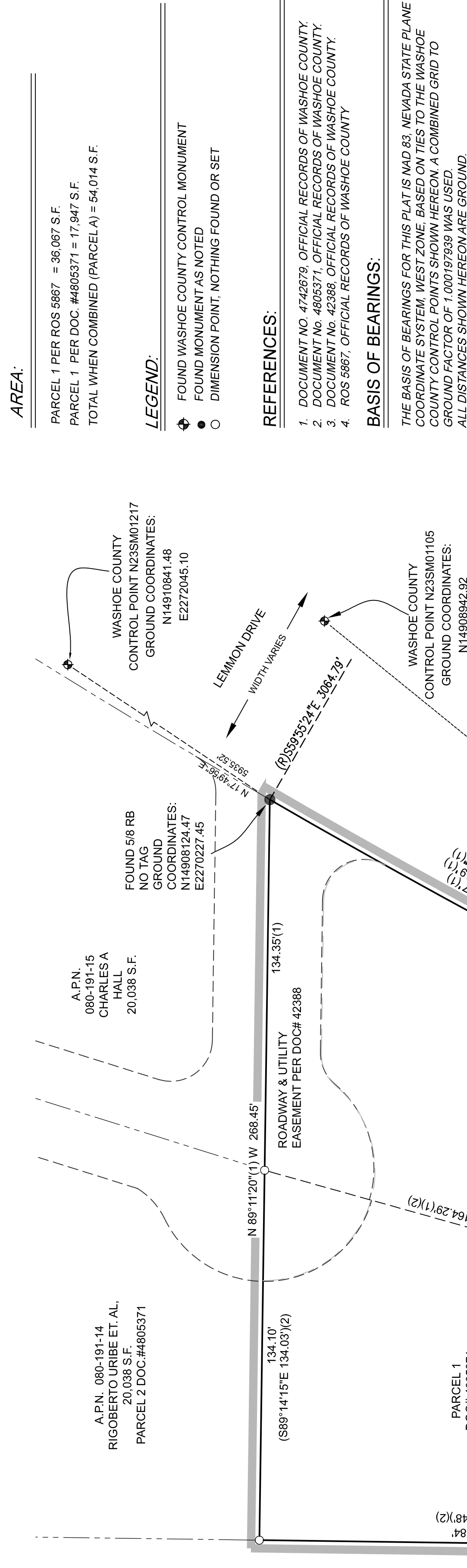

**AREA:**

PARCEL 1 PER ROS 5867 = 36,067 S.F.  
PARCEL 1 PER DOC #4805371 = 17,947 S.F.  
TOTAL WHEN COMBINED (PARCEL A) = 54,014 S.F.

**LEGEND:**

- FOUND WASHOE COUNTY CONTROL MONUMENT
- FOUND MONUMENT AS NOTED
- DIMENSION POINT, NOTHING FOUND OR SET

**REFERENCES:**

- DOCUMENT NO 4742679, OFFICIAL RECORDS OF WASHOE COUNTY.
- DOCUMENT NO 4805371, OFFICIAL RECORDS OF WASHOE COUNTY.
- DOCUMENT NO 42388, OFFICIAL RECORDS OF WASHOE COUNTY.
- ROS 5867, OFFICIAL RECORDS OF WASHOE COUNTY.

**BASIS OF BEARINGS:**

THE BASIS OF BEARINGS FOR THIS PLAT IS MAD 83, NEVADA STATE PLANE COORDINATE SYSTEM. THE BASIS OF BEARINGS FOR THIS PLAT IS THE WASHOE COUNTY CONTROL POINTS SHOWN HEREON. A COMBINED GRID TO GROUND FACTOR OF 1.000187939 WAS USED.  
ALL DISTANCES SHOWN HEREON ARE GROUND.

**UTILITY COMPANIES CERTIFICATE:**

THE UTILITY EASEMENTS SHOWN ON THIS PLAT TO BE GRANTED, RELINQUISHED, OR TO BE REMOVED, WERE APPROVED BY THE UNDERSIGNED PUBLIC UTILITY AND CABLE TV COMPANIES AND TRUCKEE MEADOWS WATER AUTHORITY.

SIERRA PACIFIC POWER COMPANY, dba NV ENERGY DATE: \_\_\_\_\_

NOTARY PUBLIC ACKNOWLEDGMENT  
STATE OF NEVADA } S.S.  
COUNTY OF \_\_\_\_\_ } S.S.

ON THIS \_\_\_\_\_ DAY OF \_\_\_\_\_, 2019, \_\_\_\_\_ PERSONALLY APPEARED BEFORE ME, A NOTARY PUBLIC IN AND FOR SAID STATE AND COUNTY, KNOWN TO ME ON THE BASIS OF SATISFACTORY EVIDENCE TO BE THE PERSON WHO EXECUTED THE ABOVE INSTRUMENT FOR THE PURPOSE HEREIN STATED.

NOTARY PUBLIC

NEVADA BELL TELEPHONE COMPANY, dba AT&T NEVADA DATE: \_\_\_\_\_

NOTARY PUBLIC ACKNOWLEDGMENT  
STATE OF NEVADA } S.S.  
COUNTY OF \_\_\_\_\_ } S.S.

ON THIS \_\_\_\_\_ DAY OF \_\_\_\_\_, 2019, \_\_\_\_\_ PERSONALLY APPEARED BEFORE ME, A NOTARY PUBLIC IN AND FOR SAID STATE AND COUNTY, KNOWN TO ME ON THE BASIS OF SATISFACTORY EVIDENCE TO BE THE PERSON WHO EXECUTED THE ABOVE INSTRUMENT FOR THE PURPOSE HEREIN STATED.

NOTARY PUBLIC

CHARTER COMMUNICATIONS DATE: \_\_\_\_\_

NOTARY PUBLIC ACKNOWLEDGMENT  
STATE OF NEVADA } S.S.  
COUNTY OF \_\_\_\_\_ } S.S.

ON THIS \_\_\_\_\_ DAY OF \_\_\_\_\_, 2019, \_\_\_\_\_ PERSONALLY APPEARED BEFORE ME, A NOTARY PUBLIC IN AND FOR SAID STATE AND COUNTY, KNOWN TO ME ON THE BASIS OF SATISFACTORY EVIDENCE TO BE THE PERSON WHO EXECUTED THE ABOVE INSTRUMENT FOR THE PURPOSE HEREIN STATED.

NOTARY PUBLIC

WASHOE COUNTY COMMUNITY SERVICES DEPARTMENT  
-TIMOTHY SIMPSON, LICENSED ENGINEER DATE: \_\_\_\_\_

NOTARY PUBLIC ACKNOWLEDGMENT  
STATE OF NEVADA } S.S.  
COUNTY OF \_\_\_\_\_ } S.S.

ON THIS \_\_\_\_\_ DAY OF \_\_\_\_\_, 2019, \_\_\_\_\_ PERSONALLY APPEARED BEFORE ME, A NOTARY PUBLIC IN AND FOR SAID STATE AND COUNTY, KNOWN TO ME ON THE BASIS OF SATISFACTORY EVIDENCE TO BE THE PERSON WHO EXECUTED THE ABOVE INSTRUMENT FOR THE PURPOSE HEREIN STATED.

NOTARY PUBLIC

TRUCKEE MEADOWS WATER AUTHORITY  
-JOHN R. ZIMMERMAN, WATER RESOURCES MANAGER DATE: \_\_\_\_\_

NOTARY PUBLIC ACKNOWLEDGMENT  
STATE OF NEVADA } S.S.  
COUNTY OF \_\_\_\_\_ } S.S.

ON THIS \_\_\_\_\_ DAY OF \_\_\_\_\_, 2019, \_\_\_\_\_ PERSONALLY APPEARED BEFORE ME, A NOTARY PUBLIC IN AND FOR SAID STATE AND COUNTY, KNOWN TO ME ON THE BASIS OF SATISFACTORY EVIDENCE TO BE THE PERSON WHO EXECUTED THE ABOVE INSTRUMENT FOR THE PURPOSE HEREIN STATED.

NOTARY PUBLIC

**GOVERNING AGENCY CERTIFICATE:**

WASHOE COUNTY HAS REVIEWED AND APPROVED THIS MAP.

WAYNE HANDROCK, WASHOE COUNTY SURVEYOR DATE: \_\_\_\_\_

**TITLE COMPANY'S CERTIFICATE:**

THE UNDERSIGNED HEREBY CERTIFIES THAT THIS PLAT HAS BEEN EXAMINED AND THE SUBDIVIDER OFFERING THIS PLAT IS THE LAST TITLE HOLDER OF RECORD FOR ALL THE LANDS DELINEATED HEREON AND THE LANDS ARE FREE FROM RECORDED LIENS AND ENCUMBRANCES.  
WESTERN TITLE COMPANY, LLC.

BY: \_\_\_\_\_ DATE: \_\_\_\_\_  
TITLE OFFICER

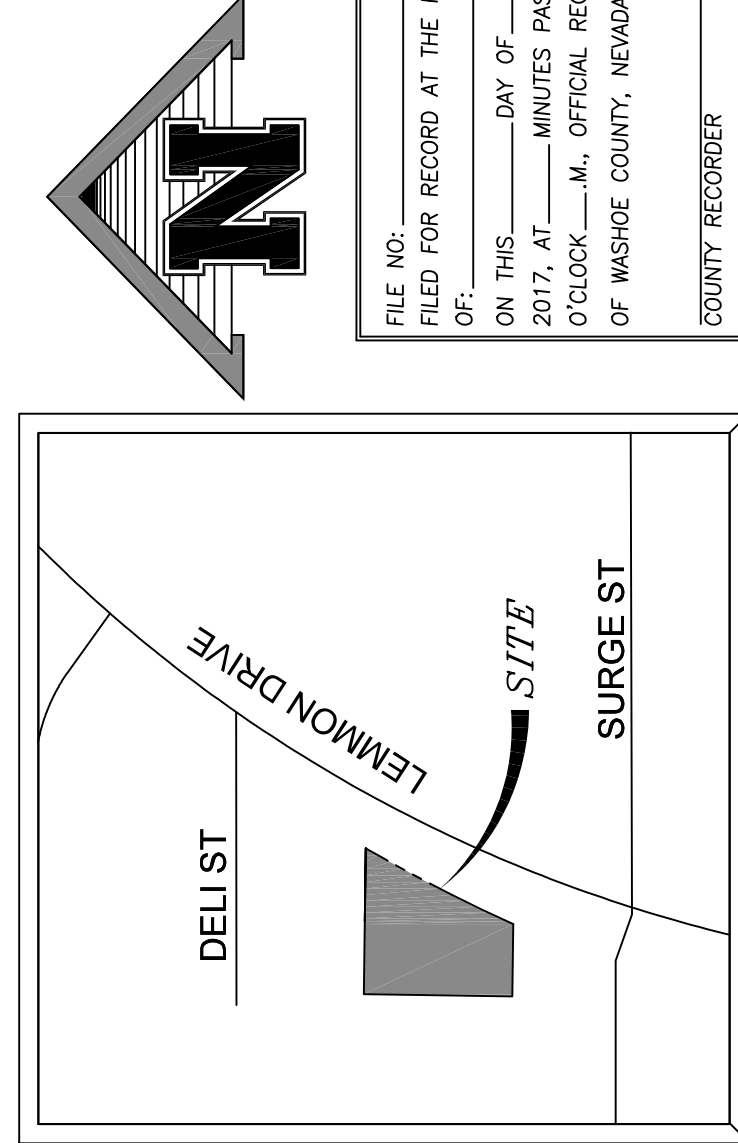

FILE NO. \_\_\_\_\_ FILED FOR RECORD AT THE REQUEST OF: \_\_\_\_\_  
ON THIS \_\_\_\_\_ DAY OF \_\_\_\_\_, 2017, AT \_\_\_\_\_ MINUTES PAST \_\_\_\_\_ O'CLOCK \_\_\_\_\_M., OFFICIAL RECORDS OF WASHOE COUNTY, NEVADA.  
COUNTY RECORDER  
BY: \_\_\_\_\_ DEPUTY  
FEE: \_\_\_\_\_

RECORD OF SURVEY  
IN SUPPORT OF A DEED OF COMBINATION FOR  
**RIGOBERTO S. URIBE**  
AND **MARIA DE LA CRUZ HERRERA**  
BEING "COMBINED PARCEL" PER RECORD OF SURVEY MAP NO. 5867 & "PARCEL 1" OF DOCUMENT NUMBER #4805371, WASHOE COUNTY RECORDS SITUATE WITHIN A PORTION OF SW 1/4 OF SECTION 34, T. 21 N., R. 19 E., M.D.M.  
16,533 S.F.  
PROJ. CODE URIBE.BLA  
DATE: 6/7/2019  
SHEET **1** OF **1**

846 VICTORIAN AVENUE  
SPARKS, NV 89431  
www.robisoneng.com  
775-852-2251

**Robison Engineering**  
SURVEYORS & ENGINEERS

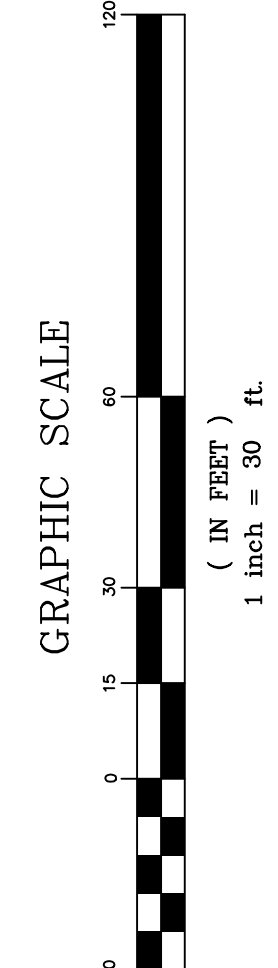

Robison Engineering Co.  
846 Victorian Ave, Suite 20  
Sparks, NV 89431

Rigoberto Uribe and Maria Herrera  
APN: 080-191-14  
Doc.# 4805371 W.C.R.  
Date: September 17th, 2019

**“EXHIBIT A”  
ROADWAY AND UTILITY EASEMENT**

Being a portion of Parcel 2 as described in Grant Deed in favor of Rigoberto Uribe and Maria Herrera, recorded April 18<sup>th</sup>, 2018 in document No. 4805371 of Washoe County Official Records, State of Nevada, situate within the Southwest One Quarter (1/4) of Section 34, Township 21 North, Range 19 East, Mount Diablo Meridian, more particularly described as follows:

Beginning at the Northeast Corner of Parcel 2 as described by Grant Deed in favor of Rigoberto Uribe and Maria Herrera, recorded April 18<sup>th</sup>, 2018 in document No. 4805371 of Washoe County Official Records, State of Nevada; thence on the Easterly Line of said Parcel 2 South 17°25'31" West a distance of 93.53 feet to the beginning of a non-tangent curve from which the radius bears North 12°36'02" West 40.00 feet; thence leaving said Easterly Line on said curve in an Easterly direction through a central angle 194°12'59" an arc distance of 135.59 feet to the beginning of a reverse curve having a radius of 15.00 feet; thence on said reverse curve through central angle of 74°13'02" an arc distance of 19.43 feet to the Northerly Line of said Parcel 2; thence on said Northerly Line South 89°11'20" East a distance of 20.87 feet to the Point of Beginning, containing 4,428 square feet more or less.

End of Description.

The Basis of Bearings for the above description is NAD83/94, Nevada State Plane Coordinate System, West Zone. Distances are ground, combined scale factor 1.000197939.

Refer this description to  
your title company before  
incorporating into any  
document.

Prepared by: Eric C. Sage  
Eric C. Sage  
P.L.S. 23301  
Exp. 6/30/20

9/17/19



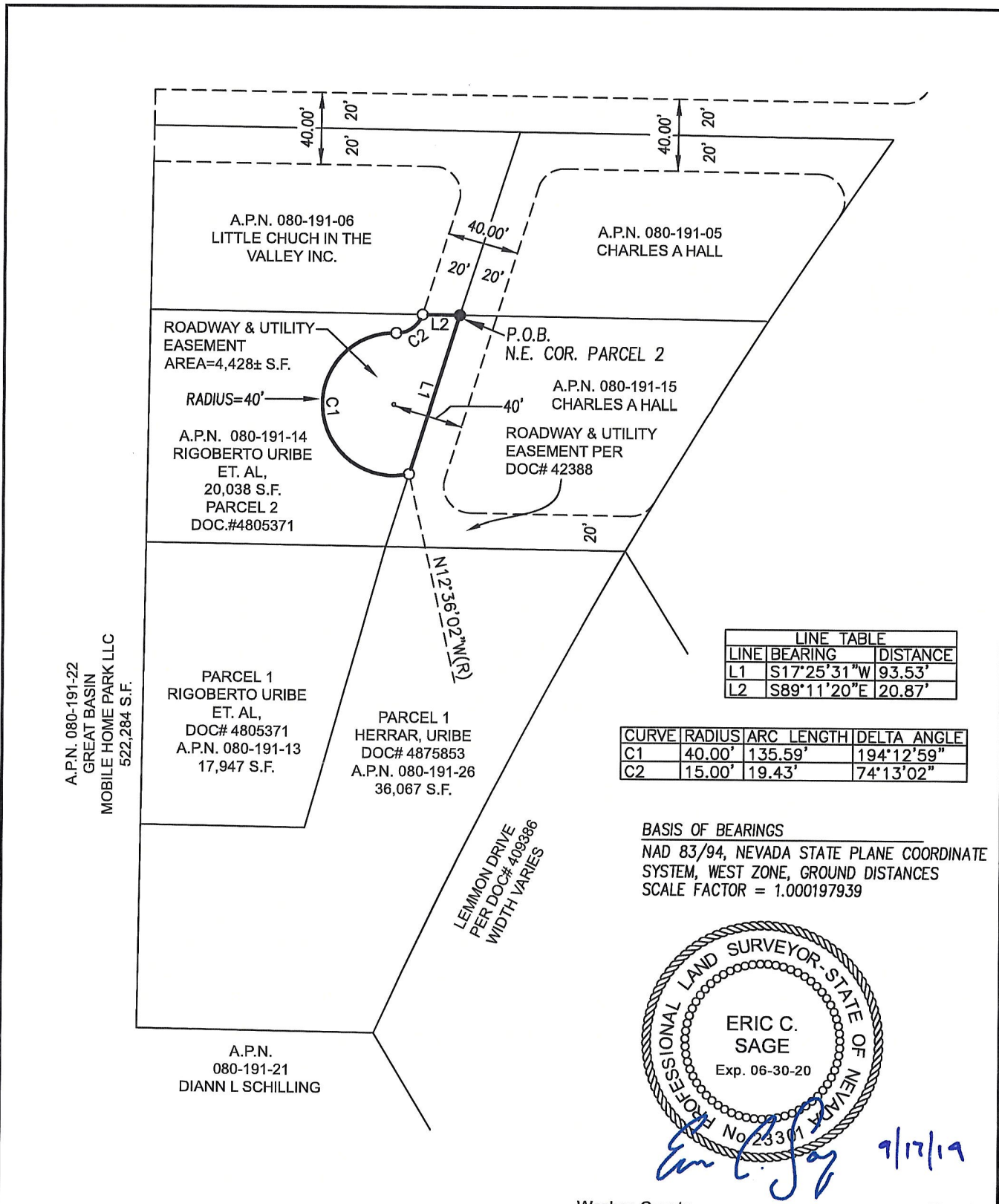

LINE TABLE		
LINE	BEARING	DISTANCE
L1	S17°25'31"W	93.53'
L2	S89°11'20"E	20.87'

CURVE	RADIUS	ARC LENGTH	DELTA ANGLE
C1	40.00'	135.59'	194°12'59"
C2	15.00'	19.43'	74°13'02"

BASIS OF BEARINGS  
 NAD 83/94, NEVADA STATE PLANE COORDINATE  
 SYSTEM, WEST ZONE, GROUND DISTANCES  
 SCALE FACTOR = 1.000197939

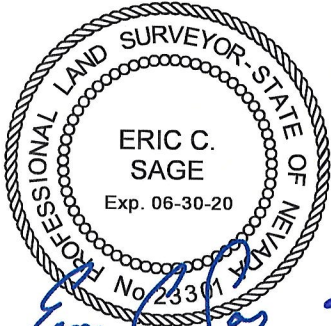

Washoe County Nevada

**Robison Engineering**  
 COMPANY, INC.  
 846 VICTORIAN AVENUE  
 SPARKS, NV 89431  
 www.robisoneng.com

DRAWN: ECS  
 DATE: 2019-09-17

PREPARED FOR:  
**Herrera & Uribe**  
 P.O. BOX 96  
 TRUCKEE, CA  
 1(775)691-3299

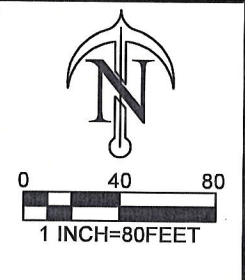

**EXHIBIT "B"**  
Roadway and Utility Easement  
 PORTION OF PARCELS 2 OF DOCUMENT  
 NUMBER 4805371, W.C.R. .  
 SITUATE WITHIN A PORTION OF SW 1/4 OF  
 SECTION 34, T. 21 N., R. 19 E., M.D.M.  
 PROJECT NO. 1-1010-01.001

All Paid in full on 7/12/19

Washoe County Treasurer  
Tammi Davis

Washoe County Treasurer  
P.O. Box 30039, Reno, NV 89520-3039  
ph: (775) 328-2510 fax: (775) 328-2500  
Email: tax@washoecounty.us

Account Detail

[Back to Account Detail](#)

[Change of Address](#)

[Print this Page](#)

CollectionCart

Collection Cart	Items	Total	<a href="#">Checkout</a>	<a href="#">View</a>
	0	\$0.00		

Pay Online

Payments will be applied to the oldest charge first.

Select a payment option:

- Total Due \$561.24
- Oldest Due \$140.31
- Partial

[ADD TO CART](#)

Washoe County Parcel Information

Parcel ID	Status	Last Update
08019114	Active	7/12/2019 2:07:45 AM

**Current Owner:**  
URIBE, RIGOBERTO

9105 LEMMON DR  
RENO, NV 89506

**SITUS:**  
0 LEMMON DR  
WCTY NV

**Taxing District**  
4000

**Geo CD:**

Legal Description

Range 19 SubdivisionName \_UNSPECIFIED Section 34 Township 21

Tax Bill (Click on desired tax year for due dates and further details)

Tax Year	Net Tax	Total Paid	Penalty/Fees	Interest	Balance Due
<a href="#">2019</a>	\$561.24	\$0.00	\$0.00	\$0.00	\$561.24
<a href="#">2018</a>	\$535.53	\$554.27	\$0.00	\$0.00	\$0.00
<a href="#">2017</a>	\$513.94	\$514.94	\$0.00	\$0.00	\$0.00
<a href="#">2016</a>	\$500.92	\$505.93	\$0.00	\$0.00	\$0.00
<a href="#">2015</a>	\$499.92	\$499.92	\$0.00	\$0.00	\$0.00
Total					\$561.24

Disclaimer

- **ALERTS:** If your real property taxes are delinquent, the search results displayed may not reflect the correct amount owing. Please contact our office for the current amount due.
- For your convenience, online payment is available on this site. E-check payments are accepted without a fee. However, a service fee does apply for online credit card payments. See Payment Information for details.

Pay By Check

Please make checks payable to:  
WASHOE COUNTY TREASURER

**Mailing Address:**  
P.O. Box 30039  
Reno, NV 89520-3039

**Overnight Address:**  
1001 E. Ninth St., Ste D140  
Reno, NV 89512-2845

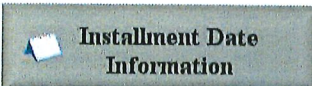
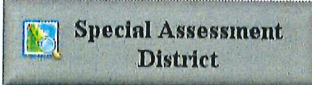
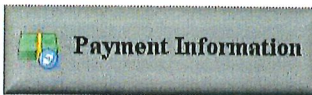



Washoe County Treasurer  
 Tammi Davis

Account Detail

[Back to Account Detail](#)

[Change of Address](#)

[Print this Page](#)

CollectionCart			
	Items	Total	
Collection Cart	0	\$0.00	<a href="#">Checkout</a> <a href="#">View</a>

**Pay Online**

Payments will be applied to the oldest charge first.

Select a payment option:

Total Due \$594.07

Oldest Due \$148.52

Partial

[ADD TO CART](#)

**Washoe County Parcel Information**

Parcel ID	Status	Last Update
08019113	Active	7/12/2019 2:07:45 AM

**Current Owner:**  
 URIBE, RIGOBERTO  
 9105 LEMMON DR  
 RENO, NV 89506

**SITUS:**  
 0 LEMMON DR  
 WCTY NV

**Taxing District:**  
 4000

**Geo CD:**

Legal Description  
 SubdivisionName \_UNSPECIFIED Section 34 Range 19 Township 21

**Tax Bill (Click on desired tax year for due dates and further details)**

Tax Year	Net Tax	Total Paid	Penalty/Fees	Interest	Balance Due
<a href="#">2019</a>	\$594.07	\$0.00	\$0.00	\$0.00	\$594.07
<a href="#">2018</a>	\$566.86	\$641.72	\$0.00	\$0.00	\$0.00
<a href="#">2017</a>	\$544.01	\$545.01	\$0.00	\$0.00	\$0.00
<a href="#">2016</a>	\$530.22	\$535.52	\$0.00	\$0.00	\$0.00
<a href="#">2015</a>	\$529.16	\$529.16	\$0.00	\$0.00	\$0.00
Total					\$594.07

**Disclaimer**

- ALERTS:** If your real property taxes are delinquent, the search results displayed may not reflect the correct amount owing. Please contact our office for the current amount due.
- For your convenience, online payment is available on this site. E-check payments are accepted without a fee. However, a service fee does apply for online credit card payments. See Payment Information for details.

**Pay By Check**

Please make checks payable to:  
 WASHOE COUNTY TREASURER

**Mailing Address:**  
 P.O. Box 30039  
 Reno, NV 89520-3039

**Overnight Address:**  
 1001 E. Ninth St., Ste D140  
 Reno, NV 89512-2845

**Payment Information**

**Special Assessment District**

**Installment Date Information**

**Assessment Information**

Washoe County Treasurer  
 Tammi Davis

Account Detail

[Back to Account Detail](#)

[Change of Address](#)

[Print this Page](#)

CollectionCart			
	Items	Total	
Collection Cart	0	\$0.00	<a href="#">Checkout</a> <a href="#">View</a>

**Pay Online**

Payments will be applied to the oldest charge first.

Select a payment option:

Total Due \$2,423.56  
 Oldest Due \$623.02  
 Partial

[ADD TO CART](#)

Washoe County Parcel Information		
Parcel ID	Status	Last Update
08019126	Active	7/12/2019 2:07:45 AM
<b>Current Owner:</b> URIBE, RIGOBERTO S  PO BOX 96 TRUCKEE, CA 96160		<b>SITUS:</b> 9105 LEMMON DR WASHOE COUNTY NV
<b>Taxing District</b> 4000	<b>Geo CD:</b>	
Legal Description		
Township 21 Section 34 Lot Block Range 19 SubdivisionName _UNSPECIFIED		

Tax Bill (Click on desired tax year for due dates and further details)					
Tax Year	Net Tax	Total Paid	Penalty/Fees	Interest	Balance Due
<a href="#">2019</a>	\$2,423.56	\$0.00	\$0.00	\$0.00	\$2,423.56
<a href="#">2018</a>	\$5,632.31	\$6,013.22	\$0.00	\$0.00	\$0.00
Total					\$2,423.56

**Disclaimer**

- ALERTS:** If your real property taxes are delinquent, the search results displayed may not reflect the correct amount owing. Please contact our office for the current amount due.
- For your convenience, online payment is available on this site. E-check payments are accepted without a fee. However, a service fee does apply for online credit card payments. See Payment Information for details.

**Pay By Check**

Please make checks payable to:  
**WASHOE COUNTY TREASURER**

**Mailing Address:**  
 P.O. Box 30039  
 Reno, NV 89520-3039

**Overnight Address:**  
 1001 E. Ninth St., Ste D140  
 Reno, NV 89512-2845

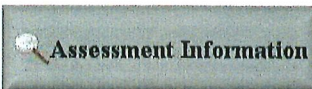
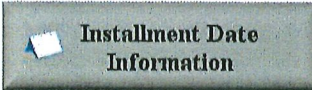
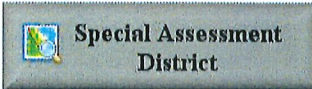
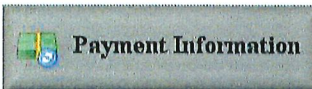

PORTION SW 1/4 SECTION 34  
T21N - R19E

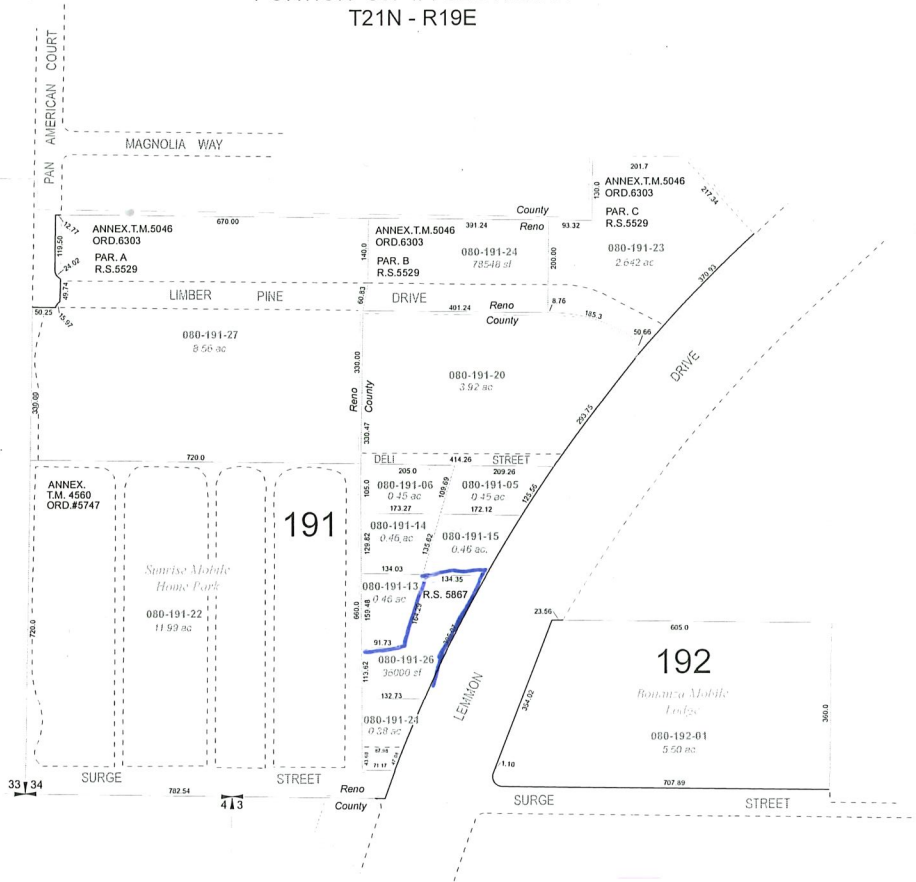

Assessor's Map Number  
**080-19**

STATE OF NEVADA  
**WASHOE COUNTY**  
ASSESSOR'S OFFICE  
1001 East Ninth Street, Building D  
Reno, Nevada 89512  
(775) 328-2231



0 50 100 150 200  
Feet  
1 inch = 200 feet

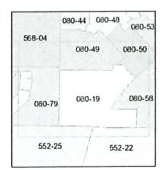

created by CFB 09/26/2013  
updated CFB 1/27/14 JKF 9/25/17  
KSB 5/28/19  
area previously shown on map(s)

NOTE: This map was prepared for the use of the Washoe County Assessor for assessment and illustrative purposes only. It does not represent a survey of the premises. No liability is assumed as to the sufficiency or accuracy of the data delineated hereon.